

Report = ~~34~~/₄₈ } = ~~44~~/₆₀ 44/60
Logbook = 10/12

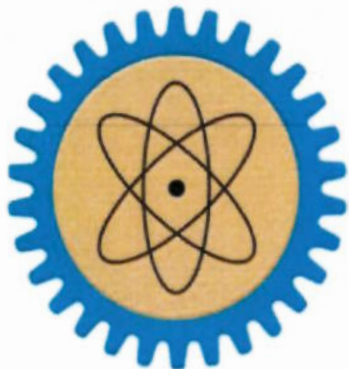

BUSITEMA UNIVERSITY

Pursuing Excellence

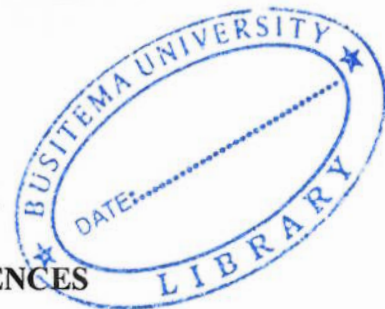

BUSITEMA UNIVERSITY ARAPAI CAMPUS

FACULTY OF AGRICULTURE AND ANIMAL SCIENCES

DEPARTMENT OF CROP PRODUCTION AND MANAGEMENT

COURSE CODE: (DCP 1208)

A REPORT ON INDUSTRIAL TRAINING CARRIED OUT

FROM 28TH OF FEB TO 3RD OF MAY 2022.

WITH: MOYO TOWN COUNCIL DEPARTMENT OF PRODUCTION

STUDENTS NAME: VUCIRI BRIAN

REGISTRATION NUMBER: BU/UG/2020/2323

TELEPHONE NUMBER: +256751712100 / +2567771815410

EMAIL ADDRESS: yuciribrian751@gmail.com

MAIN ACADEMIC SUPERVISOR: MR. LUBADDE GEOFREY

**AN INTERNSHIP REPORT SUBMITTED TO THE DEPARTMENT OF AGRIBUSINESS
AND EXTENSION AS A PARTIAL FULFILLMENT FOR THE AWARD OF DIPLOMA IN
ANIMAL PRODUCTION AND MANAGEMENT OF BUSITEMA UNIVERSITY**

11TH. MAY. 2022

3/4

↑
What course
are you doing

APPROVAL SHEET

I approve that this piece of work has been done under my supervision and declare that it is ready for submission.

Field supervisor;

Name; hagea Jane

Sign; [Signature]

Date; 11/05/2022

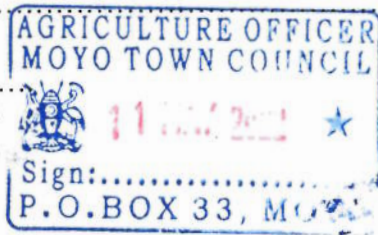

University supervisor;

Name; [Signature]

Sign; [Signature]

Date; [Signature]

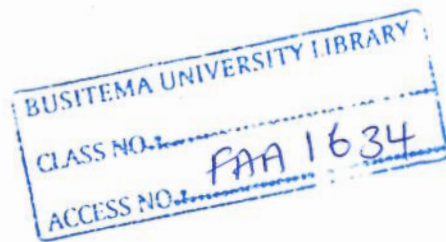

01

DECLARATION

I VUCRI BRIAN REG. NO; BU/UG/2020/2383 declare that this report is in its original form and has never been submitted for any academic award of a degree, diploma or certificates in any institution of higher learning.

It is rather based on my experience during the period of internship within MOYO TOWN COUNCIL Sub County MOYO district.

Signature..... *Brian*
Date..... *11/5/2022*

DEDICATION

I dedicate this piece of work to almighty God for the care, knowledge and strength he has offered to me during my time at University and Internship training. I also dedicate my piece of work to my lovely parents Mr. IZATAKU DAVID, Mrs. JULIET ONDOA, Mr. EDEMA GEORGE, ANZOA JANET and LOGOSE BRIDGETTE even to all those who have directly or indirectly contributed to the production of this report with lots of love and gratitude.

I lastly dedicate this piece of work to the staff of MOYOTOWN COUNCIL Sub County especially my field supervisor Mrs. LAGUA JANE for tirelessly moving along with me to field and training me on more practical skills.

ACKNOWLEDGEMENT

The completion of this field work would not have been possible without materials, morals and academic assistance that I received from various people and actual implementation of the field work placement most especially my dear beloved parents Mr. EDEMA GEORGE, Mr. IZATAKU DAVID and Mrs. ONDOA JULIET for all the financial support they provided to me and also not forgetting the teaching and non-teaching staff of Busitema University Arapai Campus for their support rendered to me.

My best sincere thanks go to the Almighty God who provided me with strength and health which enabled me to finish my field work successfully.

02

Table of Contents

APPROVAL SHEET	i
DECLARATION	ii
DEDICATION	iii
ACKNOWLEDGEMENT	iv
LIST OF ABBREVIATIONS	vii
FIGURES.....	ix
ADMINISTRATIVE STRUCTURE OF MOYO TOWN COUNCIL	ix
ABSTRACT.....	ix
1.0 CHAPTER ONE: INTRODUCTON	1
1.1 INTRODUCTON	1
1.2 OBJECTIVES OF THE INTERNSHIP	1
1.3 LOCATION AND DESCRIPTION OF THE ATTACHMENT	1
1.4 OBJECTIVES OF THE SUB COUNTY.....	1
1.5 BACK GROUND	2
1.6 MOYO TOWN COUNCIL MISSION	2
1.7 MOYO TOWN COUNCIL VISION	2
1.8 MOYO TOWN COUNCIL GOAL.....	2
1.9 MOYO TOWN COUNCIL LOCATION	2
2.0 CHAPTER TWO: DESCRIPTION OF ATTACHMENT	2
2.1.0 ONION AGRONOMY	2
2.1.1 Onion variety selection	4
2.1.2 Raising seedlings in the nurseries	4
1. Solarization of the soil using white sheet	4
2. Burning /steaming.....	5
2.1.3 Land preparation.....	5
2.1.4 Transplanting.....	5
2.1.5 The table is showing onion pests, damages, and treatment/control	6
2.1.6 Table showing onion diseases damages and control/treatment.....	6
2.1.7 Harvesting	7
2.1.8 Post-harvest handling of onions:	7
2.1.9 CABBAGE AGRONOMY	8
2.2.0 SITE SELECTION	8
2.2.1 COMMON VARIETIES OF CABBAGES.....	9

2.2.2	TRANSPLANTING.....	9
2.2.3	The table below is showing cabbage pest, damages caused and control measures.....	9
2.2.4	THE TABLE SHOWS CABBAGE DISEASES, DAMAGES/SYMPTOMS AND CONTROL	10
2.2.5	HARVESTING.....	11
1.	Telling maturity	11
2.2.6	CITRUS PRODUCTION.....	12
2.	Field marking.....	12
2.2.7	Table showing various tools used during field marking, planting and their uses.....	13
2.2.8	AGRONOMIC PRACTICES IN CITRUS PRODUCTION.....	13
2.2.9	Table showing citrus diseases, pest, control and treatment.....	13
2.3.0	TOMATOES [LEUCOPUSCUM ESCULENTUM].....	14
2.3.1	COMMON VARIETIES	14
2.3.1	AGRONOMIC PRACTICES CARRIED OUT IN TOMATO	14
2.3.2	CONTROL AND TREATMENT OF TOMATO PEST AND DISEASE	15
2.3.3	TOMATO PESTS, MODE OF FEEDING, DAMAGE AND CONTROL	15
2.3.4	TOMATO DISEASES, CAUSES, SIGNS AND CONTROL.....	15
2.3.5	COMMON (FIELD) BEANS (<i>Phaseolus vulgaris</i>) AGRONOMY.....	16
2.3.6	Kinds/types of beans.....	16
2.3.7	Table showing beans diseases, pests, control and treatment.....	17
2.3.8	Harvesting and threshing.....	19
2.3.9	PIGGERY SECTION	20
2.4.0	DISEASE INVESTIGATION.....	20
2.4.1	SIGNS OF ILLNESS IN PIGS	20
2.4.2	SIGNS OF AHEATHY PIG.....	20
2.4.3	COMMON DISEASES IN PIGS.....	20
2.4.4	CONTROL AND TREATMENT OF DISEASES IN PIGS	21
2.4.5	ROUTINE ACTIVITIES CARRIED OUT IN PIGERRY SECTION	21
2.4.6	SMALL RUMINANT	21
2.4.7	CASTRATION.....	21
	CASTRATION METHODS.....	21
2.4.8	IDENTIFICATION	22
2.4.9	SPRAYING	22
	HOW TO SPRAY	22
2.5.0	ROUTINE ACTIVITIES CARRIEDOUT IN SMALL RUMINANTS.....	23

2.4.9 SPRAYING	21
HOW TO SPRAY	21
2.5.0 ROUTINE ACTIVITIES CARRIED OUT IN SMALL RUMINANTS	21
2.5.1 DISEASES OF GOATS	22
CONTROL AND TREATMENTS GOAT'S DISEASES	22
2.5.2 POULTRY PRODUCTION	23
2.5.3 COMMON POULTRY DISEASES, SIGNS, CONTROL AND TREATMENT	23
2.5.4 ROUTINE ACTIVITIES DONE IN POULTRY UNIT	24
2.5.5 MANGO PRODUCTION	24
Table showing various tools used during field marking, planting and their uses	25
2.5.6 AGRONOMIC PRACTICES IN MANGO PRODUCTION	25
2.5.7 Table showing mango diseases, pest, control and treatment	25
2.5.8 CASSAVA (<i>Manihot esculenta</i>) AGRONOMY	26
2.5.9 CASSAVA PESTS, DAMAGES AND CONTROL	28
2.6.0 MAJOR CASSAVA DISEASES, DAMAGES AND CONTROL	28
2.6.1 Harvesting	29
3.0 CHAPTER THREE IMPACTS OF ATTACHMENTS	30
3.1 SKILLS AND QUALIFICATIONS GAINED	30
3.1.2 RESPONSIBILITIES I HELD DURING THE TRAINING	30
3.1.3 HOW THE ATTACHMENT WILL INFLUENCE MY FUTURE CAREER PLANS	30
3.1.4 HOW THE ATTACHMENT ACTIVITIES CARRIED OUT CORRELATE WITH MY CLASS WORK	30
4.0 CHAPTER FOUR: CONCLUSION AND RECOMMENDATIONS	31
4.1 CONCLUSION	31
4.1.2 RECOMMENDATION	31
APPENDICES	31
APPENDIX A: WORK PLAN	31

LIST OF ABBREVIATIONS

SCC	Sub-county Chief
SA	Sub Accountant
SC	Sub-county
BUAC	Busitema University Arapai Campus
DAP	Diploma in Animal Production
DCP	Diploma in Crop Production
ETC	Exceptra
I.E	That is to say
E.G	For example
CGA	Certificate in general agriculture
DPC	Dump proof course
CV	Curriculum Vitae
MR.	Mister
MS	Misses
OTC	Ox tetracycline
ECF	East coast fever
REG NO:	Registration number
SIGN	Signature
TEL NO:	Telephone number
DAP	Di-ammonium phosphate
DSP	Double super phosphate
SSP	Single super sulphate



LIST OF TABLES AND FIGURES

Table one summarizes the onion pest and diseases, effect and control.

Table two summarizes cabbage pest and diseases, effect and control.

Table three summarizes citrus varieties and their features.

Table four summarizes tools used in field marking and their uses.

Table five summarizes the citrus pest and diseases, effect and control.

Table six summarizes tomato diseases, pest, there effect and control

Table seven summarizes beans diseases, pests, control and treatment

Table eight summarizes common poultry diseases, signs, control and treatment

Table nine summarizes mango varieties and their features

Table ten summarizes tools used in field marking and their uses

Table eleven summarizes mango diseases, pests and control treatment.

Table twelve summarizes cassava diseases, pests and control.

pages numbers 22

FIGURES

Figure one shows the organizational / administrative structure of MOYO TOWN COUNCIL

ADMINISTRATIVE STRUCTURE OF MOYO TOWN COUNCIL

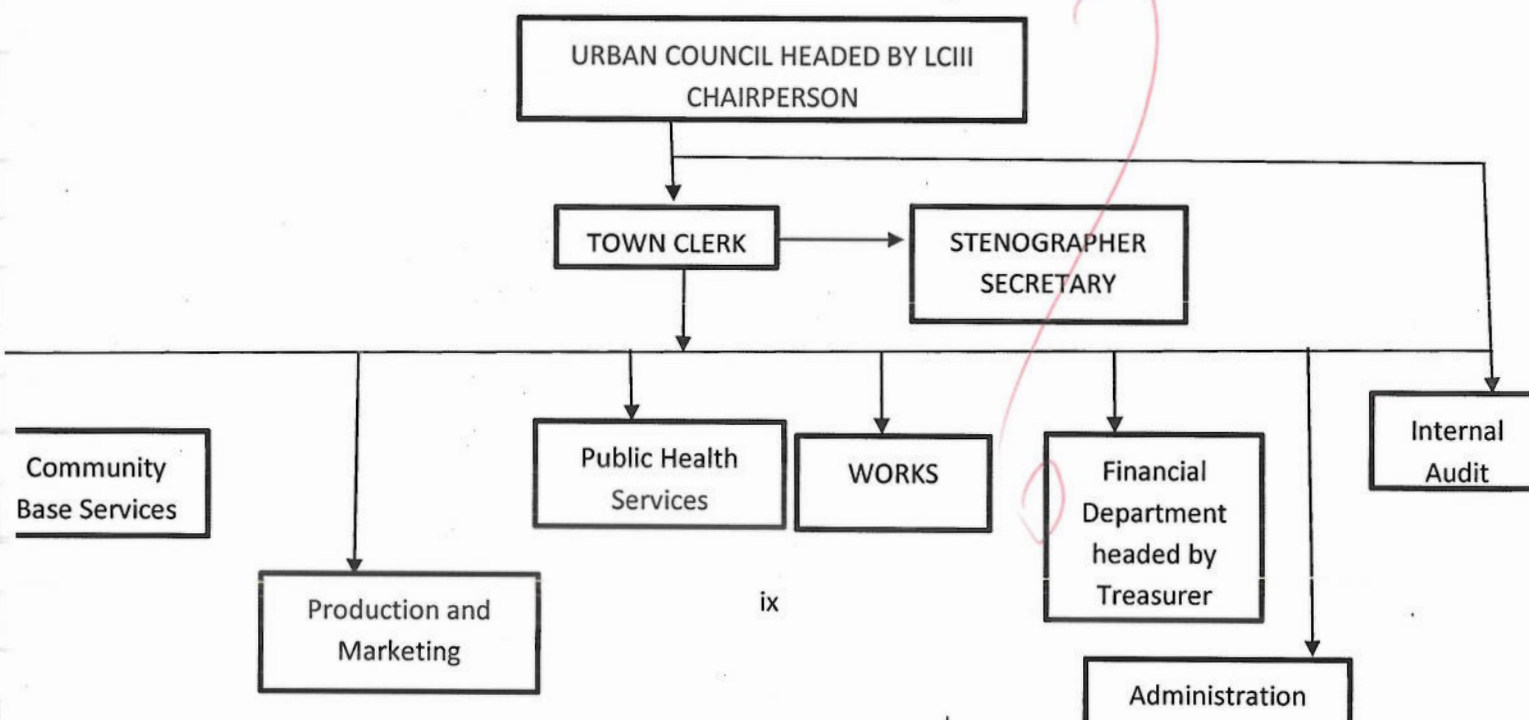

06/10

ABSTRACT

Industrial training is a technical exposure of students to field activities to acquire working experiences which is a primary aim of transferring theories learnt in class to real practical in the field within communities. This report was carried out in MOYO TOWN COUNCIL from 28/02 Feb to 16/04 April 2022 as scheduled by the university and it contained both crop and animal fields. This report is elaborated in four chapters' i.e.

Chapter one of this reports highlights on the background of the industrial training, farm back ground, objective of internship, mission, vision and the organizational structure of the town council.

Chapter two highlights on the description of the activities performed during the attachment that include: - Diseases investigation in livestock, animal identification, control and treatment of animal diseases, repair of a livestock structure like cattle crush and goats pen, planting of anew citrus garden, castration and management practices in both poultry and piggery.

Chapter three of this report highlights on the impacts of the attachments that include the skills and qualifications that I gained from the attachment, the responsibility undertaken during the attachment, the influence of the attachment to my future career plans and how the attachment activities correlate with my classroom knowledge.

Chapter four finally summarizes on the conclusion and recommendations of the attachment. At the back and last pages are the appendices which include the work plan and the field photos.

*Ad organisational
Structure
missing*

2.5/5

1.0 CHAPTER ONE: INTRODUCTON

1.1 INTRODUCTON

This chapter introduces the objectives of field attachment, location, background of the organization and description of field attachment, vision, and mission filed organization structure and Sub County objectives.

1.2 OBJECTIVES OF THE INTERNSHIP

Internship offers many opportunities to students, some include;

- To enable the internee to learn and gain practical skills and knowledge that may be acquired theoretically.
- To give chance to students to apply theoretical knowledge learnt in the lecture rooms into practical at workplace.
- To provide students chance to know challenges associated with respective fields of specialization, this is learnt at work of internship.
- To provide to students to interact with workers at workplace and get used to the working environment.

1.3 LOCATION AND DESCRIPTION OF THE ATTACHMENT

MOYO TOWN COUNCIL lies in the north-western part of Uganda in Moyo district. It hosts the Moyo district local government offices. It is located 525km from kampala and it is linked to towns, Yumbe in the south-west and Adjumani in the southeast by main trunk roads of 75km and 40km respectively. It is also linked to kajokeji in the north and Nimule in the northeast (both are towns across the international border in south sudan)

1.4 OBJECTIVES OF THE SUB COUNTY

- To increase the coverage of community road network to 70% by 2020.
- To increase access to safe work and sanitation facilities from 50%-60% by 2020.
- To improve the quality of education by the year 2020.
- To increase house hold income, food security and nutritional standards by 2020.
- To ensure clean and health environment.
- To improve the working conditions of the staff.
- To improve social, economic, cultural and political development of our society.
- To increase and diversify the revenue base by 30% by 2020.
- To have a managed environment to ensure a continuous variety of productive natural resources.