

FACULTY OF AGRICULTURE AND ANIMAL SCIENCES
ARAPAI CAMPUS
AN INTERNSHIP REPORT AT
LUSENKE STOCK FARM
NATIONAL ANIMAL AND GENETIC RESOURCE CENTER AND
DATA BANK (NAGRC & DB)
28th-02-2022 to 28th-04.2022

39

60

(8 Weeks)

BY

KACHEMBE EDDY MOSES

Reg No. BU/UP/2020/1400

Student No. 2000401400

Email address: Kachembeeddy@gmail.com. Internship

Course Code: APM1301

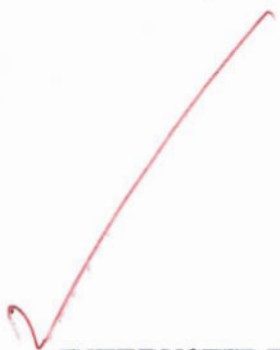

INTERNSHIP REPORT SUBMITTED TO THE DEPARTMENT OF AGRIBUSINESS AND EXTENSION FOR THE PARTIAL FULFILMENT OF THE AWARD OF A BACHELOR OF ANIMAL PRODUCTION AND MANAGEMENT, OF BUSITEMA UNIVERSITY

KACHEMBE EDDY MOSES:  **12th 05 2022**

(Student) *Signature* *Date*

DR. NALUNGA AISHA:  **17/5/22**

(University Academic Supervisor) Signature

Mr. MUGOWA JEREMIAH 

(Field Supervisor) *Signature*



DECLARATION.

I KACHEMBE EDDY MOSES hereby declare to the best of my knowledge that this report is solely as a result of my own efforts and findings. I therefore affirm that it has never been submitted for an award of a degree or any other academic qualification in any university.

DATE 12th-05-2022
SIGN. *Eddy Moses*
STUDENT.

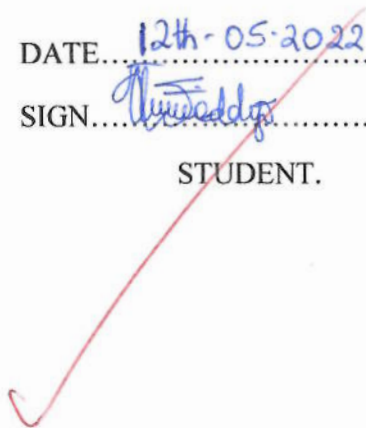

APPROVAL

I hereby certify that this field attachment report is the original report and individual work of KACHEMBE EDDY MOSES registration number BU/UP/2020/1400. It has been done under my supervision and is ready for submission to the Faculty of Agriculture and Animal Sciences, Busitema University with my due knowledge.

DATE..... 12/05/2022

SIGNATURE..... *Mr. Mugowa Jeremiah*

MR. MUGOWA JEREMIAH.
FIELD SUPERVISOR.



DEDICATION.

I dedicate this report to my beloved parents Mr. Kachembe Isaac and Carolyn Kachembe for the tremendous work and selfless services done towards my academic work. Their encouragement, advice, financial support and devotion to my endeavors have kept me striving to greater heights. May the Almighty God bless you abundantly.

ACKNOWLEDGEMENT.

First and foremost, I convey my sincere appreciation to the almighty God for the gift of life, knowledge, wisdom courage and guidance he always avails to me.

I want to appreciate the support, love, care and guidance my family always extend to me despite their meagre resources in comparison to my infinite needs, they always strive to make my end meets. For that reason, I express my heart felt gratitude to my parents and siblings, Kachembe Isaac, Carolyn Kachembe, Chelangat Faith, Chebet Lorna, Cherukut Linus, Cheptoek Mercy, Musau Daniel and Musau Eluid.

I am obligated to the tremendous work support of my work based supervisors, Dr Antono Shedia (SFM), Mr. Ekomu Stephen(FMC), and their farm staff Mubiru Moses and Mugowa Jeremiah, the poultry supervisors, Auma Doris and Becky, the piggery unit supervisors, Katende Zaidi, the cattle section supervisor, Catherine Atenyo the farm records keeper and other farm staffs like Owayesu Daphine, Nangobi Agnes, Mama Poni, Magololo Moses, for their time and guidance rendered to me amidst their tight schedules.

I also extend my appreciation to my academic staff from the Busitema University, Faculty of Agriculture and animal sciences, Arapai Campus for their countless efforts and work done persistently to ensure that am armed with the required knowledge and skills associated to animal production and management and ensuring that the field attached supervision is done. The Lusenke stock farm manager and all his staff are highly respected and appreciated for their valuable information contributed throughout my field attachment periods as well as the preparation of this report.

I also appreciate the company of my colleagues with whom I have been with throughout the internship period, Lotyang Fredrick, Katende Regan, Wandera Joshua, Kawesi Geoffrey, Wepukhulu Alex and Mulabé Isaac. Their spirit of togetherness, unity, advice and hard work have enabled me complete this task successfully.

GOD BLESS YOU ALL.

TABLE OF CONTENTS

Contents

| | |
|-----------------------------------|------|
| DECLARATION..... | i |
| APPROVAL..... | ii |
| DEDICATION..... | iii |
| ACKNOWLEDGEMENT..... | iv |
| ACRONYMNS AND ABBREVIATIONS | vii |
| ABSTRACT..... | viii |

PART ONE

| | |
|-----------------------------------|---|
| 1.1 INTRODUCTION..... | 1 |
| 1.2. Background..... | 1 |
| 1.3. Address..... | 2 |
| 1.4. Telegrams..... | 2 |
| 1.5. Mission..... | 2 |
| 1.6. Vision..... | 2 |
| 1.7. Goal..... | 2 |
| 1.8. Aims and objectives..... | 2 |
| 1.9. Beneficiaries of LSF..... | 3 |
| 1.10. Organization structure..... | 3 |
| 1.1.8. Objective of my study..... | 3 |

PART 2: DESCRIPTION OF ATTACHMENT.

| | |
|--|---|
| 2.1. Activities carried out during the course of the Internship..... | 4 |
| 2.1.1. Poultry Section..... | 5 |

| | |
|-------------------------------------|---|
| 2.1.2. Piggery Section..... | 6 |
| 2.1.3. Cattle Section..... | 7 |
| 2.1.4. Zootechnical activities..... | 8 |

PART 3.IMPACT OF ATTACHMENT.

| | |
|---|----|
| 3.1. Social conditions..... | 10 |
| 3.2. Skills and qualifications acquired..... | 10 |
| 3.3. Responsibilities undertaken during my internship..... | 10 |
| 3.4. Influence of the training to my future..... | 11 |
| 3.5. Mentoring conditions..... | 11 |
| 3.6. Challenges faced..... | 11 |
| 3.7 Influence of the attachment to my future..... | 11 |
| 3.8. Correlation of class work with activities carried out..... | 11 |

PART 4. CONCLUSIONS AND RECOMMENDATIONS.....12

| | |
|--------------------------|----|
| 4.1 CONCLUSION..... | 12 |
| 4.2. Recommendation..... | 12 |

PART5. APPENDICES.

| | |
|--|----|
| 5.1. Tables..... | 13 |
| 5.2. Work plan for the activities..... | 14 |
| 5.3. Pictures..... | 16 |
| 5.4. Maps..... | 17 |

| | |
|-----------------|----|
| REFERENCES..... | 17 |
|-----------------|----|

LIST OF ABBREVIATIONS

BUAC: Busitema University Arapai Campus

REG NO: Registration Number

BAPM: Bachelor of animal production and management

NAGRC & DB: National Animal and Genetic Resources and Data Bank

LSF: Lusenke Stock Farm.

LAnGRC: Lusenke Animal Genetic Resource Centre

AHO: Animal Husbandry officer

SFM: Senior Farm Manager

FMC: Farm Manager Clerk

AnGRC: Animal Genetic Resources

MAAIF: Ministry of Agriculture, Animal industry and Fisheries

LPO. Office for Potential Livestock.

ECF. East Cost Fever.

ABSTRACT.

This report gives an account of my stay at Lusenke Stock Farm (LSF) found in kayunga district for a period of 10 weeks working in several enterprises like the piggery section, poultry section and the cattle section. This was under the supervision of Dr. Mugowa Jeremiah.

The internship exercise lasted for 10 weeks i.e., from 28th/02/2022 to 8th/05/2022.

The purpose of the internship includes enabling the student transform theory into the practical, gets hands on experience, equipping the student with the relevant skills, competence and efficiency in execution of specific tasks, enrolling the student to the environment so as to develop student understanding of work, ethics, demands, responsibilities and opportunities.

? During this exercise, the approaches, methods and techniques used included one on one basis with the farm workers in the different enterprises, face to face interviews with the senior farm workers, observations and literature study all enabling me to get the first hand information, team work so as to develop interpersonal skills.

It also covers the various responsibilities that we were assigned at the farm depending on a particular enterprise, challenges and the benefits.

| | | |
|-------------------|---|----------------|
| Preliminary pages | — | 10 |
| Abstract | — | 7 |
| Chapter one | — | 2/5 |
| Two | — | 3/5 |
| Three | — | 4/8 |
| Four | — | 2/5 |
| App | — | 2 |
| Reference | — | 2 |

log book

- (i)
- (ii)
- (iii)
- (iv)

2/3
2/3
2/3
1/2



- ✓ To enable feature generation, acquire skills, knowledge and experience through service learning for self-reliance distance and mobilization.

1.9. BENEFICIARIES OF LSF

Most of the beneficiaries are students from various institutions and farmers seeking modern technology. The close neighbors to Lusenke stock farm also get over joyed because of the employment opportunities provided by the different units of the farm.

1.10. ORGANIZATION STRUCTURE/STAFFING AT LSF.

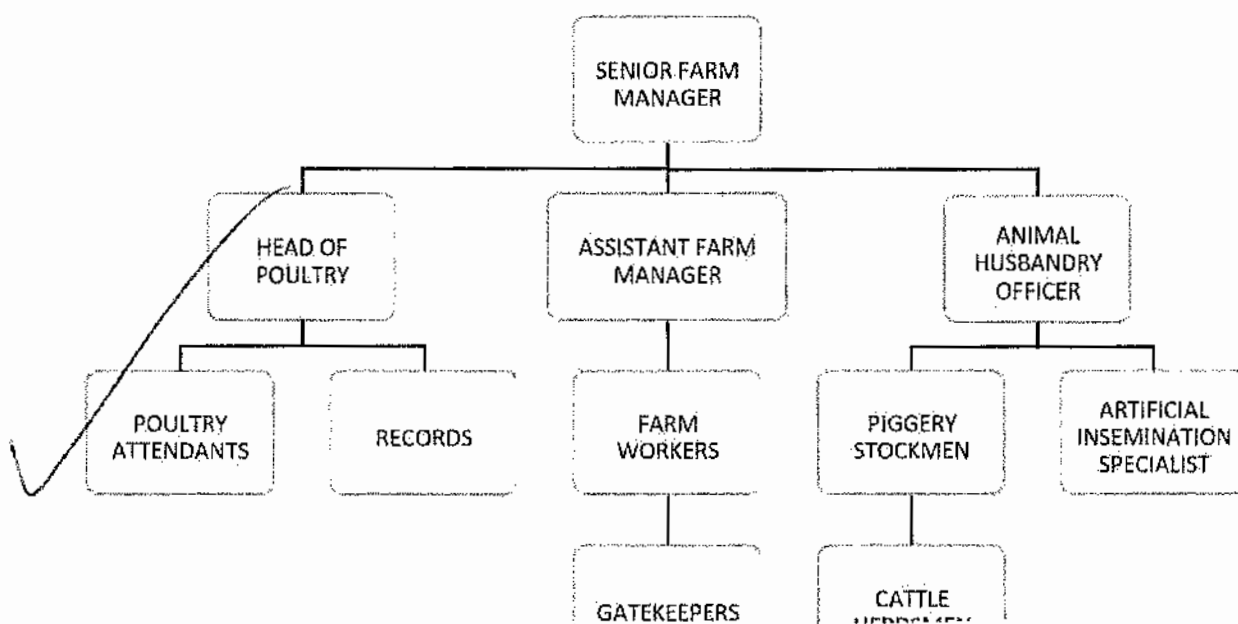

1.10. OBJECTIVE OF MY STUDY.

- To link the theoretical knowled, different domains such as anin reproduction management.
- To know well the different beha animal according to my benefits.
- To focus on the diagnosis of di: diseases of animals' live weight a

PART 1.

1.1. INTRODUCTION.

This report describes the activities implemented, skills and knowledge attained, challenges faced, conclusion and recommendations derived from the challenges faced during the internship. LSF is a government aided farm under MAAIF in the umbrella of NAGRC&DB, it covers 4300 acres of land. It is found in Lusenke village, Namusaala parish, Busana subcounty, Ntenjeru North county, Kayunga district. It lies along the shores of River Nile.

1.2. BACKGROUND

LSF is found in Lusenke village, Busana subcounty, Kayunga district, along the shores of river Nile. In the past, the farm covered 4480 acres of land but it is now covering 4300 acres of land. The farm had many heads of cattle mostly the Zebu and Ankole breed but some were transferred to other farms like Aswa ranch, Kasoolwe, and others which are also under NAGRC&DB.

The farm was established in 1950's by the British government. In 1990, it was handed over to MAAIF as NAGRC&DB.

LSF is a branch of NAGRC&DB, a government organization under the Ministry of Agriculture, Animal Industry and Fisheries with its headquarters in Entebbe. Its address is P.O. Box 18000 Kayunga Telephone: 0414 320 831, Fax: 256-41349422, Email: cattbrd@gmail.com.

The institution produces agricultural products e.g. milk which is for the community and it mainly keeps local breeds of cattle Ankole and Tylorine.

The institution also breeds and produces eggs and chicks for large.

It is also a livestock training institution for rural communities, organizations and individuals. It equips them with knowledge and skills in order to improve the livelihood and development of the rural population.

icultur
ment of a

lab
nce cod
ating farm.
tribute to the m
nging developmen